

---

---

## ENTRY METHOD

All entries will be taken on the day-of-show, beginning at 8:00 am, a half-hour prior to each event's start time, and will continue until 4:00 pm on Saturday and 3:00 pm on Sunday. There is no pre-entry option for this event, and all entries will be taken day-of-show.

---

---

## PREMIUM LIST



### WARREN COUNTY KENNEL CLUB

An American Kennel Club Affiliate



### Novice, Intermediate, Advanced, Retriever

September 6, 2025, Event #2025258420

September 6, 2025, Event #2025258421

September 7, 2025, Event #2025258422

September 7, 2025, Event #2025258423

<h2>SHOWSITE LOCATION</h2>
----------------------------

**Armco Park, Shelter 27  
1223 St. Rt. 741  
Lebanon, OH 45036**

*To be held Outdoors*

### **Testing Hours:**

9:00am to 3:00pm

Check-in Daily: 8:30 to 3:00 pm

**AMERICAN  
KENNEL CLUB**
**CERTIFICATION**

Permission is granted by the American Kennel Club for the holding of this event under American Kennel Club rules and regulations.

Sheila H Goffe  
Secretary

**OFFICERS OF WARREN COUNTY KENNEL CLUB**

President ..... Kim Schaffter  
 1<sup>st</sup> Vice President ..... Nancy Amburgey  
 2<sup>nd</sup> Vice President ..... David Arthur  
 Secretary ..... Julie Wallace  
 Treasurer ..... Austin Schaffter

<b>TRIAL CHAIRPERSON</b>	<b>TRIAL SECRETARY</b>
Kendall Caudill 2953 Harvey Rd Mason, OH 45040 513-502-6412	Julie Wallace 2356 Triple Creek Ct Lebanon Oh 45036 513-313-5227

**EVENT COMMITTEE**

Trisha Caudill, Killian Morales, Kim Shaffter, David Arthur, Julie Wallace, and Mike Amurgey

**JUDGES AND ASSIGNMENTS**

Katherine Quelle, #114356 Cincinnati, OH Event # 2025258420 Classes: Novice Intermediate	Angela Sexton, #115054 Cincinnati, OH Event #2025258421 Classes: Novice Intermediate
Angela Sexton, #115054 Cincinnati, OH Event #2025258422 Classes: Novice Intermediate	Katherine Quelle, #114356 Cincinnati, OH Event #2025258423 Classes: Novice Intermediate

## VETERINARIAN ON CALL

**Veterinarian** (on-call): MedVet Dayton  
2714 Springboro W  
Moraine, OH 45439  
937 293 2714

### Directions

- From the Armco Park Entrance turn left onto OH-741 N and travel 2.9 miles,
- Turn left onto OH-122 W/OH-123 N and travel 0.1 of a mile,
- Turn right onto OH-123 N and travel 4.2 miles,
- Turn right to merge onto I-75 N toward Dayton and travel 0.2 of a mile,
- Merge onto I-75 N and travel 12.9 miles,
- Take exit 50A for Dryden Rd and travel 0.2 of a mile,
- Turn right onto Dryden Rd and travel 341 feet,
- Turn left at the 1st cross street onto Springboro West Rd and travel 292 feet,
- Turn sharp left and travel 226 feet,
- Turn right and travel 203 feet,
- Turn left and the destination will be on the right in 10 feet.

## EMERGENCY SERVICES

Fire/ Ambulance/Police- Name of County  
**911**

**LOCAL HOSPITAL** – Clinton Memorial Hospital  
610 West Main Street  
Wilmington, OH 45177  
937 382 6611  
(6.6 miles away)

## TEST LEVELS OFFERED & Dates

09/06/2025	09/06/2025	09/07/2025	09/07/2025
Novice	Novice	Novice	Novice
Intermediate	Intermediate	Intermediate	Intermediate
Testing begins at 9:00 a.m.	Testing begins at 9:00 a.m.	Testing begins at 9:00 a.m.	Testing begins at 9:00 a.m.

**Move-Ups to the next higher level will be offered. [if move-ups are offered, details of the required notice and when the notice will be accepted should be included.]**

## DOG ELIGIBLE TO ENTER

This trial is open to all dogs SIX (6) months of age or older that are registered with the American Kennel Club or that have AKC Limited Registration, Purebred Alternative Listing/Indefinite Listing Privileges (PAL/ILP), an AKC Canine Partners listing number or approved Foundation Stock Service (FSS) breeds are eligible to participate. Dogs with a Purebred Alternative Listing/Indefinite Listing Privileges (PAL/ILP) or an AKC Canine Partners listing number must be spayed or neutered to compete.

**Condition of the Dog.** Dogs with physical challenges (including amputees) are eligible to participate provided that, in the opinion of the judge, they display no signs of physical discomfort and can safely complete the Fetch test. Dogs with bandages, sutures, or visible wounds are not eligible. Deaf dogs are allowed to enter so long as the handler is always in control of the dog, the dog can complete the requirements of the test, and the dog does not appear to be under undue stress in the opinion of the judge.

## ENTRY FEES

There is a \$25.00 fee for each entry, each day.

**All fees will be submitted with day-of-show entries.**

Exhibitors may not pre-enter their dog for the second day.

Entries will be paid by credit card, debit card, or in cash. Credit and debit card entries may be made through the website at [www.wckcohoio.org](http://www.wckcohoio.org). No entries will be accepted by phone, email, or fax. No entry shall be made, and no entry shall be accepted, which specifies any conditions as to its acceptance.

**Illegible entries** will not be processed and will be returned to the exhibitor.

## WAIT LIST INFORMATION

Because these trials are being offered day-of-show only, there is no waiting list for entries.

-----

## SIGN-IN and CRATING Areas

There will be a club table for check-ins and information.

Dogs will be crated or kept out of view of the Fetch test area, or far enough away as to not cause a distraction to the dog being tested.

## ADDITIONAL SITE INFORMATION

**Exhibitors are responsible** for cleaning up after their dog(s). Any exhibitor failing to do so may be excused without benefit of refund if the Event Committee deems the exhibitor to be in violation of this requirement. Cleaning supplies and disposal sites will be available at various locations around the show grounds.

## RIBBONS. AWARDS. AND PRIZES

*Qualifying Score*.....*Dark Green*

## NOTICE TO EXHIBITORS

### SAFETY, BEHAVIOR and LIABILITY

**The safety of the dog** is our primary concern. By entering this trial, exhibitors acknowledge that they are familiar with the rules and regulations of this sport, and that their dogs are familiar with and able to perform all searches safely. **It is expressly understood** that exhibitors alone are responsible for the behavior of their dogs and/or children. Any exhibitor whose dogs and/or children create an unnecessary disturbance or repeatedly engage in unsafe or disruptive behavior may, at the discretion of the trial committee, be asked to leave the show site. In such case, no refund of any fees paid will be made. Warren County Kennel Club, in conjunction with the American Kennel Club and its agents, employees, etc., will assume no responsibilities for any loss, damage or injury sustained by exhibitors or handlers, or to any of their dogs or property and further assumes no responsibility for injury to children. Warren County Kennel Club and the American Kennel Club reserves the right to decline entries for cause and may remove any dog if show committee or judge deems dog is aggressive. No one shall have any recourse or claim against Warren County Kennel Club, the American Kennel Club, or any official thereof.

**Collars, Leashes, and Harnesses.** Dogs must wear a collar. Dogs may wear slip collars, buckle collars, and Martingales in the AKC Fetch test. They may not wear prong collars, e-collars, head collars, muzzles, or body harnesses. Leashes should be 4 ft. to 6 ft. long and should be made of fabric, leather, or biothane.

## **REFUNDS**

**As per the AKC Fetch Judges Guide, when a Fetch test is cancelled, the club/organizer will contact any preregistered entrants. The club/organizer will communicate the change to any potential entrants by the method in which they originally advertised to those potential entrants. If the club/organizer cancels the Fetch test, preregistered entrants will be given a refund for their entry fees. The cancellation should be reported to [fetchinfo@akc.org](mailto:fetchinfo@akc.org)**

No entry fee will be refunded in the event a dog is absent, disqualified, excused, or barred from competition by the action of the Trial Committee. Dogs pulled after entering because of injury or other medical conditions are not eligible for a refund.

**Bitches in season** will be refunded the full entry fee. Notification in writing must be given to the trial secretary no later than one half hour prior to the start of the first class of the day of the trial.

## **RINGSIDE**

**Judges are not required to wait for dogs.** The Owner of each dog is solely responsible for having it ready at the search area when it is to be judged. The Club has no responsibility to provide service through a public address system or stewards or runners for the purpose of calling or locating dogs that are not brought into the ring when required.

**EXHIBITOR CHECK-IN:** At check-in you will receive your armband number.

**Exhibitors MUST check-in EACH day they are entered.**

**Claims will be arbitrated as set forth on the Official AKC Entry Form for this event.**

Exhibitors should follow their veterinarian's recommendation to assure their dogs are free of internal and external parasites, any communicable diseases, and have appropriate vaccinations." Additionally, clubs should include any specific local or state health requirements; for example, proof of rabies vaccination.

### LOCAL PET FRIENDLY HOTEL INFORMATION

- Tru by Hilton - Monroe OH, 300 Orton Drive, Monroe, OH 45050, 844-878-9688
- Holiday Inn Express Cincinnati North - Monroe, 120 Senate Drive, Monroe, OH 45050, 877-859-5095
- Baymont by Wyndham - Monroe Ohio, 40 New Garver Rd, Monroe, OH 45050, 866-384-6125

Campgrounds (within 15 minutes of show site):

- Camp Cedar, 5158 Kings Island Drive, Mason, OH 45040
- Lebanon KOA, 760 Franklin Rd, Lebanon, OH 45036-1518

### DIRECTIONS TO THE TRIAL SITE

#### ***Directions from I-71:***

Take I-71 to Exit 25 onto Kings Mills Rd, SR-741 North toward Mason,  
Turn West onto Kings Mills Rd,  
At the roundabout, take the second exit onto S SR-741,  
In approximately five miles, the destination will be on your left.

#### ***Directions from I-75 (Dayton):***

Take I-75 to Monroe exit #29, St Rt 63,  
Turn East toward Lebanon to 741,  
Turn North (left) on 741,  
Armco Park is on left in approximately one mile.

### MAP

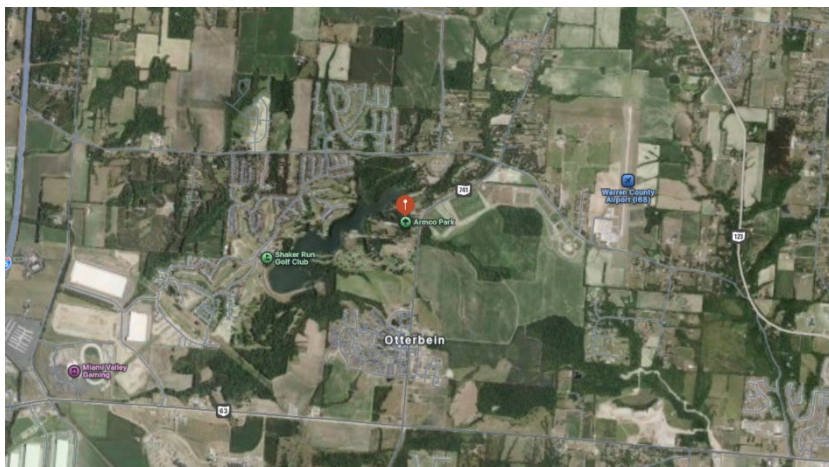

# AKC Official Entry Form

Classes:

Saturday 09/06/25	<input type="checkbox"/> Novice	<input type="checkbox"/> Intermediate
Saturday 09/06/25	<input type="checkbox"/> Novice	<input type="checkbox"/> Intermediate
Sunday 09/07/25	<input type="checkbox"/> Novice	<input type="checkbox"/> Intermediate
Sunday 09/07/25	<input type="checkbox"/> Novice	<input type="checkbox"/> Intermediate

**Entry fees: \$25 per class**

**# of classes entered:** \_\_\_\_\_ **X \$25 =** \$ \_\_\_\_\_

**Total due**

*Entry fees may be paid by credit card, debit card, or in cash only. No checks please.*

AKC Registered Name		Registration Number
		<input type="checkbox"/> AKC/PAL/ILP/CP <input type="checkbox"/> Foreign
Call Name	Date of Birth	Sex
Breed		
Owner		
Owner's Address		
City	State	Zip
Telephone	Email	
Handler name (if different from owner):		Junior Handler # (if applicable):

**Fields marked in blue are REQUIRED.**

**Fields marked in gray must be completed if the information is known.**

**\*\*\*Be sure to read the Agreement and sign on the reverse. No form will be processed without your signature!**

**Guidelines are available on the American Kennel Club Web site at:**

[www.akc.org/fetch](http://www.akc.org/fetch)



---

## AGREEMENT

I certify that I am the actual owner of the dog, or that I am the duly authorized agent of the actual owner whose name I have entered. In consideration of the acceptance of this entry, I (we) agree to abide by the rules and regulations of The American Kennel Club in effect at the time of this event, and any additional rules and regulations appearing in the premium list of this event and entry form and any decision made in accord with them. I (we) agree that the club holding this event has the right to refuse this entry for cause which the club shall deem sufficient. I (we) certify and represent that the dog entered is not a hazard to persons or other dogs. In consideration of the acceptance of this entry and of the holding of this event and of the opportunity to have the dog judged and to win prizes, ribbons, or trophies, I (we) agree to hold the AKC, the event-giving club, their members, directors, governors, officers, agents, superintendents or event secretary and the owner and/or lessor of the premises and any provider of services that are necessary to hold this event and any employees or volunteers of the aforementioned parties, and any AKC approved judge, judging at this event, harmless from any claim for loss or injury which may be alleged to have been caused directly or indirectly to any person or thing by the act of this dog while in or about the event premises or grounds or near any entrance thereto, and I (we) personally assume all responsibility and liability for any such claim; and I (we) further agree to hold the aforementioned parties harmless from any claim of loss, injury or damage to this dog.

Additionally, I (we) hereby assume the sole responsibility for and agree to indemnify, defend and save the aforementioned parties harmless from any and all loss and expense (including legal fees) by reason of the liability imposed by law upon any of the aforementioned parties for damage because of bodily injuries, including death at any time resulting therefrom, sustained by any person or persons, including myself (ourselves), or on account of damage to property, arising out of or in consequence of my (our) participation in this event, however such, injuries death or property damage may be caused, and whether or not the same may have been caused or may be alleged to have been caused by the negligence of the aforementioned parties or any of their employees, agents, or any other person. I (we) agree that the determination of whether the injury is serious shall be made by the event veterinarian and is binding on me (us). I (WE) AGREE THAT ANY CAUSE OF ACTION, CONTROVERSY OR CLAIM ARISING OUT OF OR RELATED TO THE ENTRY, EXHIBITION OR ATTENDANCE AT THE EVENT BETWEEN THE AKC AND THE EVENT-GIVING CLUB (UNLESS OTHERWISE STATED IN THIS PREMIUM LIST) AND MYSELF (OURSELVES) OR AS TO THE CONSTRUCTION, INTERPRETATION AND EFFECT OF THIS AGREEMENT SHALL BE SETTLED BY ARBITRATION PURSUANT TO THE APPLICABLE RULES OF THE AMERICAN ARBITRATION ASSOCIATION. HOWEVER, PRIOR TO ARBITRATION ALL APPLICABLE AKC BYLAWS, RULES, REGULATIONS, AND PROCEDURES MUST FIRST BE FOLLOWED AS SET FORTH IN THE AKC CHARTER AND BYLAWS, RULES, REGULATIONS, PUBLISHED POLICIES AND GUIDELINES.

---

**SIGNATURE** of owner or his agent duly authorized to make this entry.

**SIGN HERE**

**X:** \_\_\_\_\_

**Phone #:** \_\_\_\_\_

**Email:** \_\_\_\_\_

**In case of Emergency – Name:** \_\_\_\_\_ **Phone #:** \_\_\_\_\_